

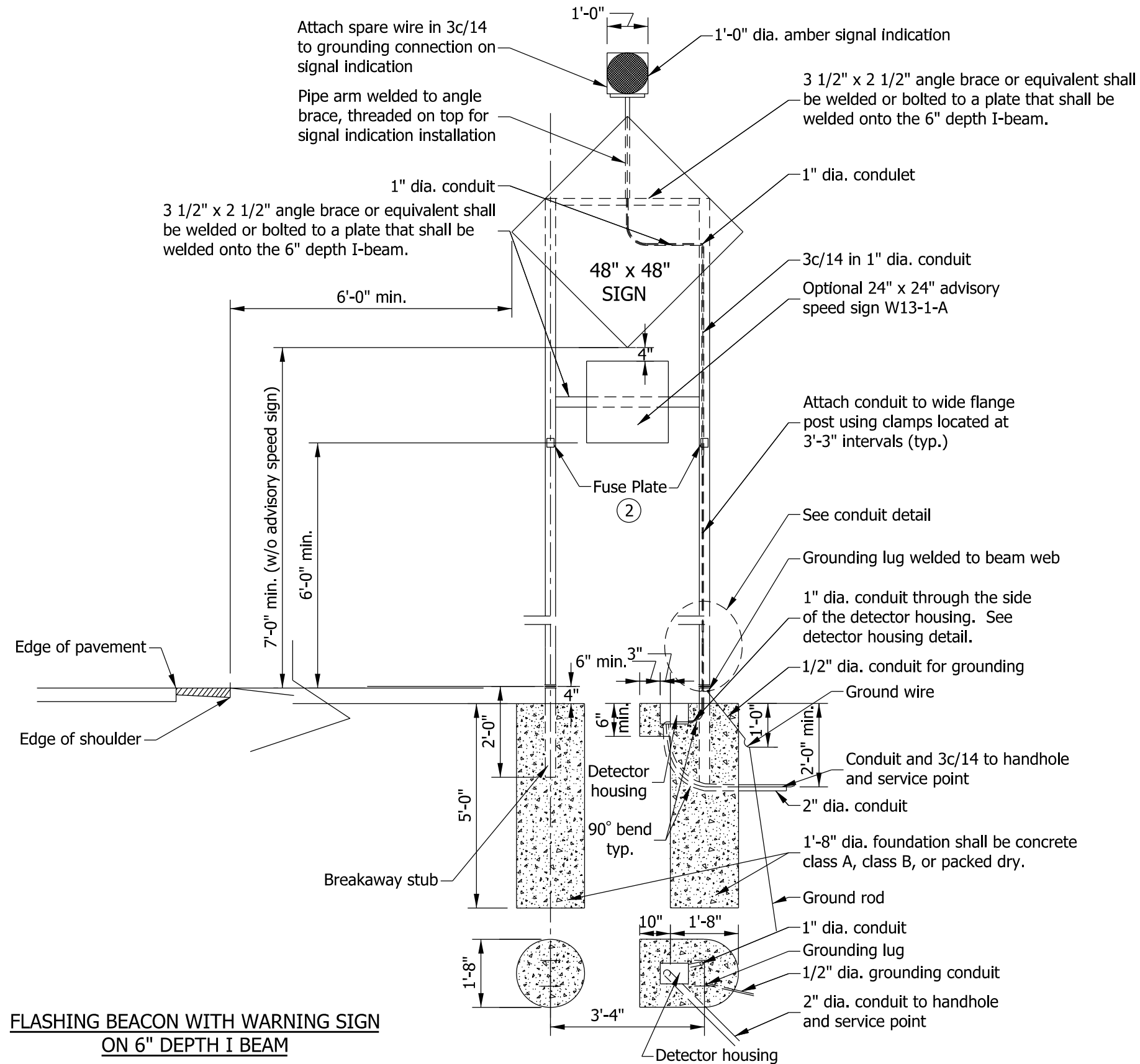

NOTES

1. See Standard Drawing E 802-SNGP-01 through 10 for breakaway details and dimensions. Use post size W 6 x 9.
- ② The fuse plate shall be 6 in. below the lowest fastener of the sign.
3. See Standard Drawing E 805-SGFB-01A for conduit and detector housing details.



**FLASHING BEACON WITH WARNING SIGN
ON 6" DEPTH I BEAM**

INDIANA DEPARTMENT OF TRANSPORTATION									
FLASHING BEACON WITH WARNING SIGN									
SEPTEMBER 2012									
STANDARD DRAWING NO.	E 805-SGFB-01								
	<table style="width: 100%; border-collapse: collapse;"> <tr> <td style="border-bottom: 1px solid black; padding: 2px;">/s/ <i>Richard L. VanCleave</i></td> <td style="border-bottom: 1px solid black; padding: 2px;">09/04/12</td> </tr> <tr> <td style="padding: 2px;">SUPERVISOR, ROADWAY STANDARDS</td> <td style="padding: 2px;">DATE</td> </tr> <tr> <td style="border-bottom: 1px solid black; padding: 2px;">/s/ <i>Mark A. Miller</i></td> <td style="border-bottom: 1px solid black; padding: 2px;">09/04/12</td> </tr> <tr> <td style="padding: 2px;">CHIEF ENGINEER</td> <td style="padding: 2px;">DATE</td> </tr> </table>	/s/ <i>Richard L. VanCleave</i>	09/04/12	SUPERVISOR, ROADWAY STANDARDS	DATE	/s/ <i>Mark A. Miller</i>	09/04/12	CHIEF ENGINEER	DATE
/s/ <i>Richard L. VanCleave</i>	09/04/12								
SUPERVISOR, ROADWAY STANDARDS	DATE								
/s/ <i>Mark A. Miller</i>	09/04/12								
CHIEF ENGINEER	DATE								

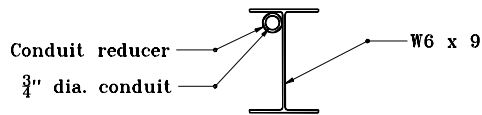

SECTION A-A

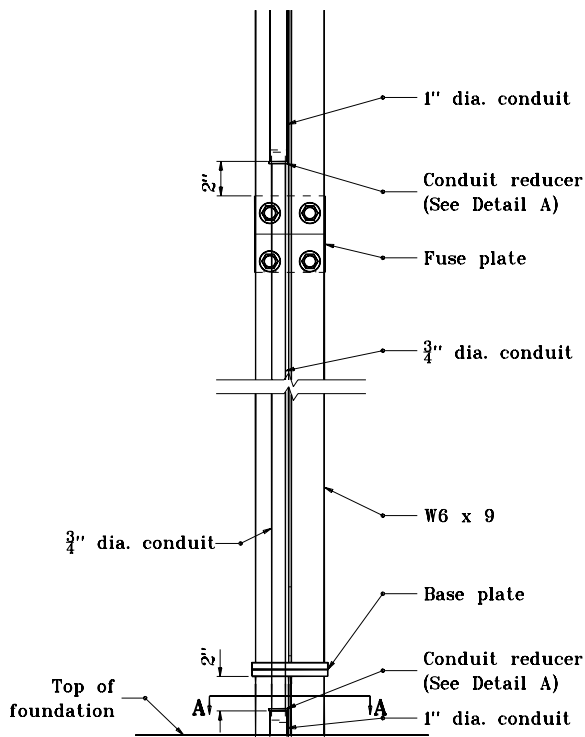

CONDUIT DETAIL

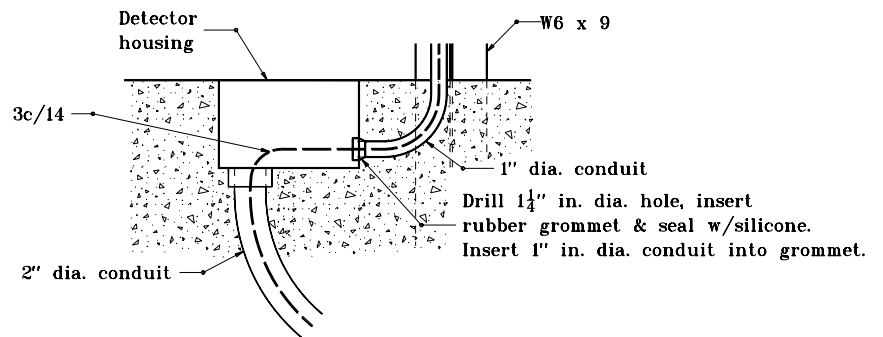

DETECTOR HOUSING DETAIL

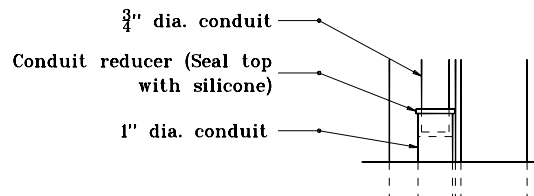

**DETAIL A
(INVERT FOR TOP CONDUIT JOINT)**

INDIANA DEPARTMENT OF TRANSPORTATION	
FLASHING BEACON WITH WARNING SIGN DETAILS	
SEPTEMBER 1998	
STANDARD DRAWING NOE 805-SGFB-01A	
DETAILS PLACED IN THIS FORMAT 11-15-99	
	/s/ Anthony L. Uremovich 11-15-99 DESIGN STANDARDS ENGINEER DATE
	/s/ Firooz Zandi 11-15-99 CHIEF HIGHWAY ENGINEER DATE
	ORIGINALLY APPROVED 9-01-98

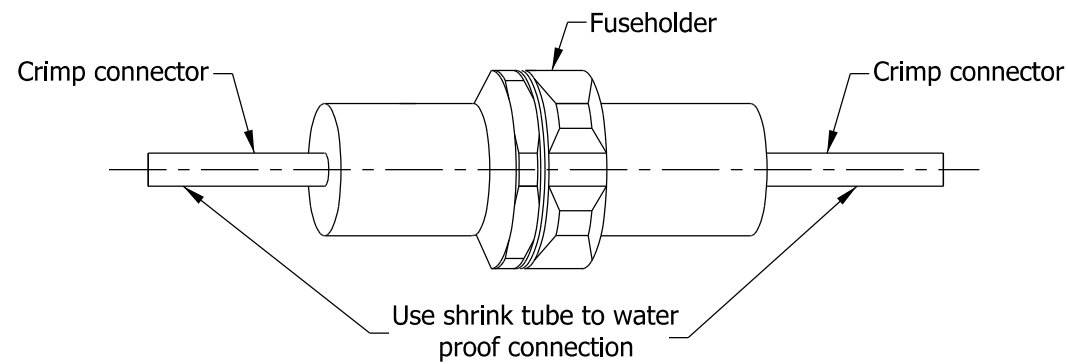

**DISCONNECT CONNECTOR KIT
TO BE USED IN DETECTOR HOUSING**

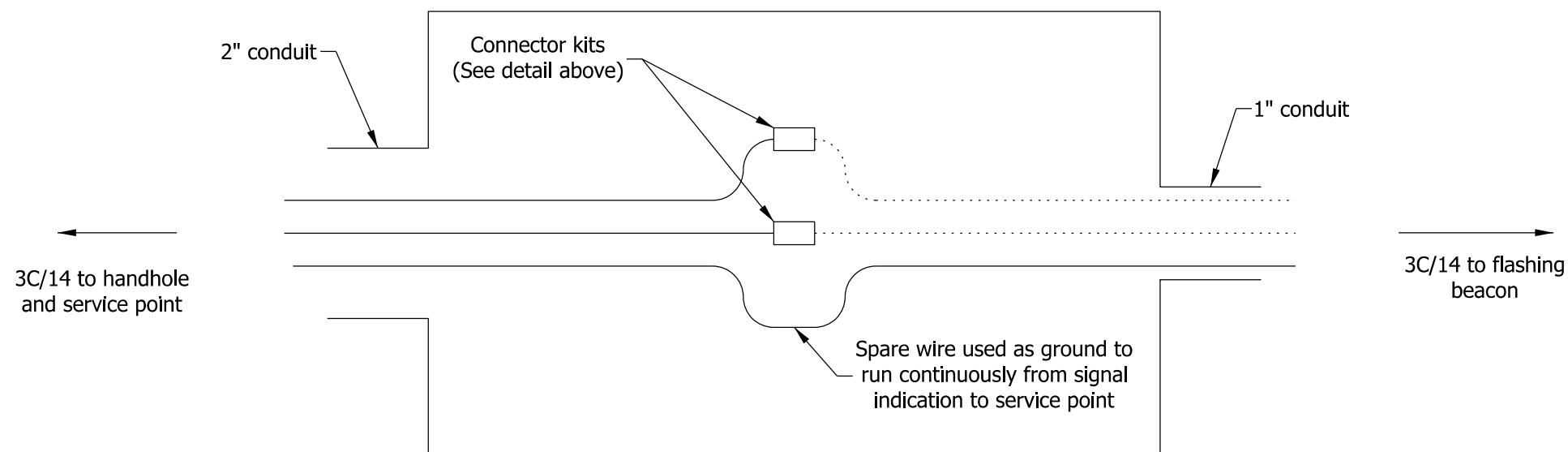

DETECTOR HOUSING CONNECTIONS DETAIL

SINGLE LANE ROADWAY

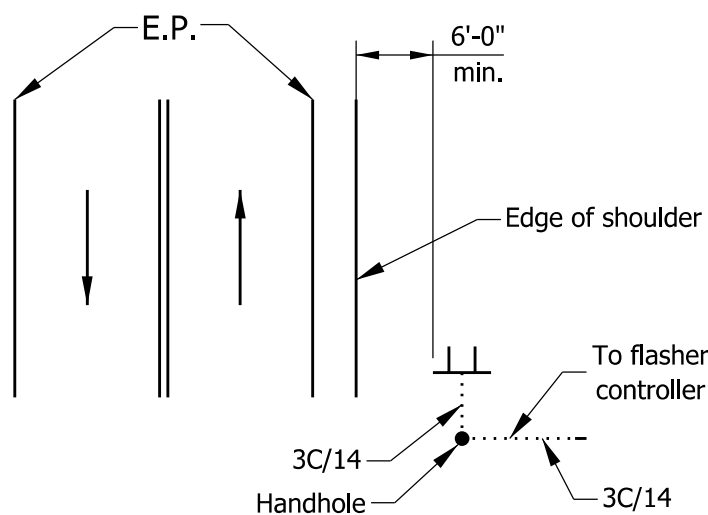

MULTI-LANE ROADWAY

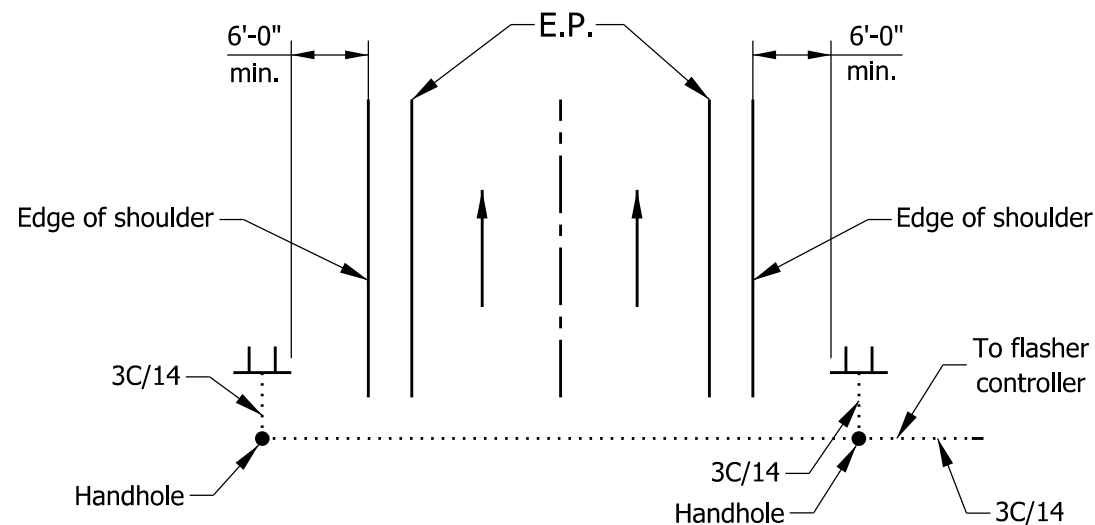

TYPICAL FLASHING BEACON CONFIGURATION

INDIANA DEPARTMENT OF TRANSPORTATION

FLASHING BEACON WITH
WARNING SIGN DETAILS

SEPTEMBER 2012

STANDARD DRAWING NO. E 805-SGFB-02

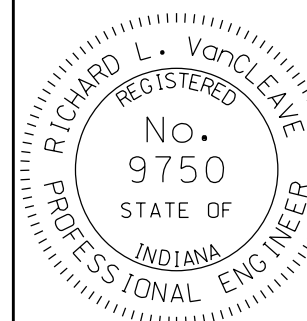

/s/ Richard L. VanCleave 09/04/12

SUPERVISOR, ROADWAY STANDARDS DATE

/s/ Mark A. Miller 09/04/12

CHIEF ENGINEER DATE

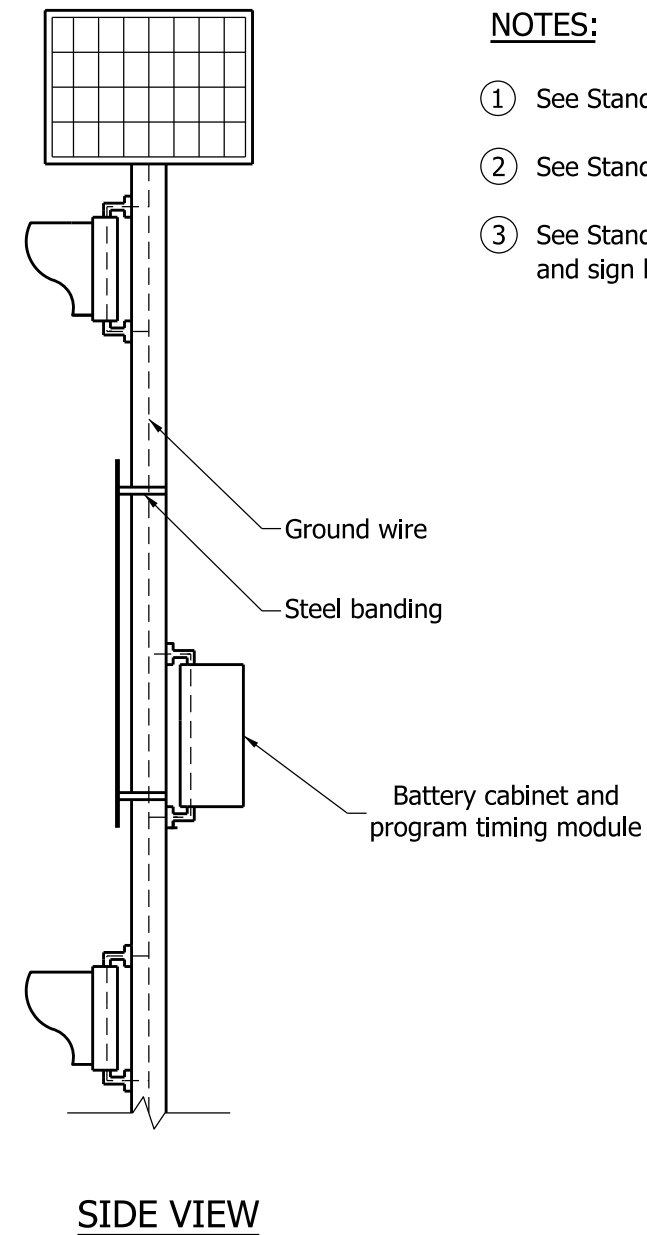
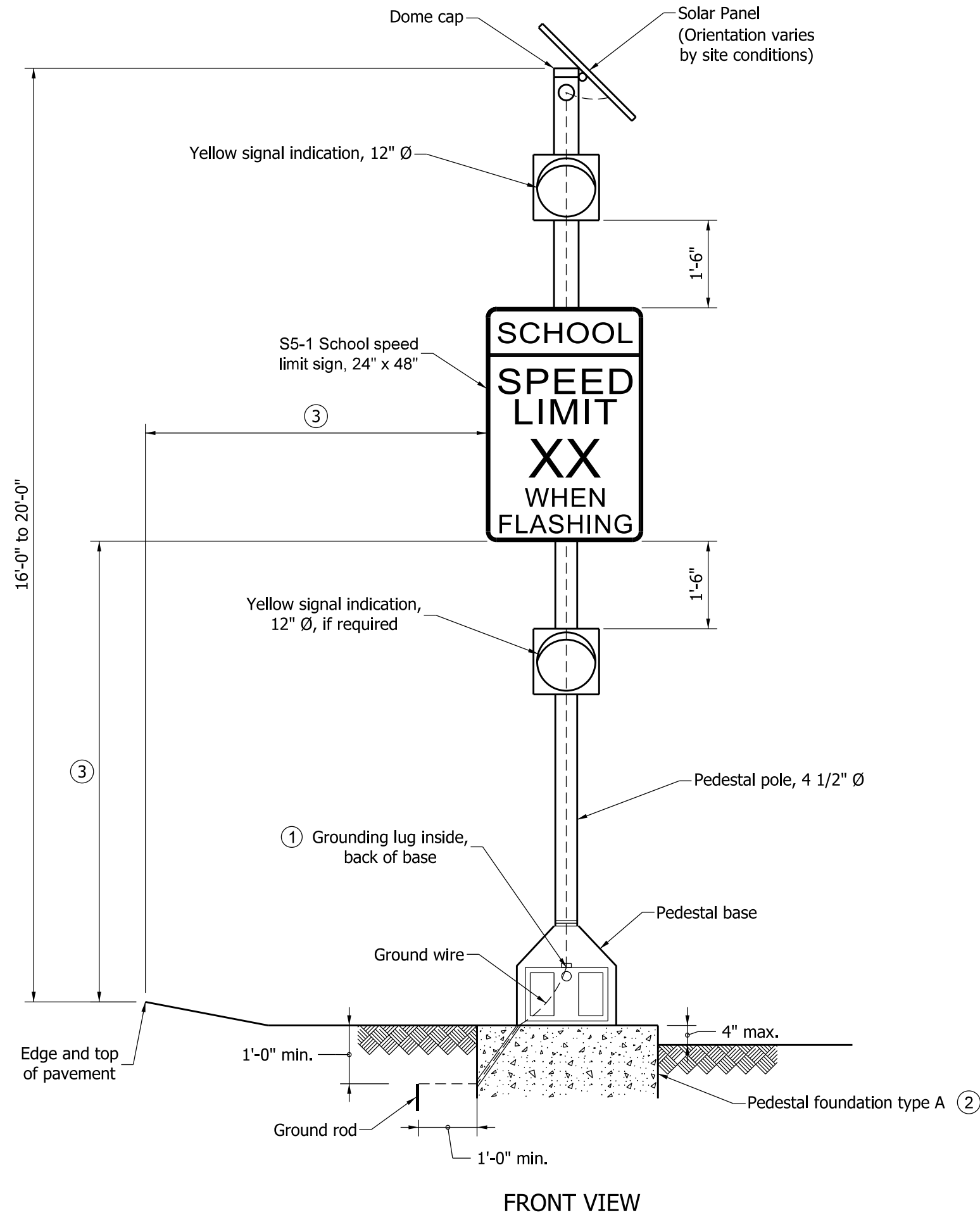

NOTES:

- ① See Standard Drawing E 805-SGGR-03 for grounding lug details.
- ② See Standard Drawing E 805-SGCF-03 for type A foundation details.
- ③ See Standard Drawing E 802-SNPL-02 for edge of pavement offset and sign height.

INDIANA DEPARTMENT OF TRANSPORTATION

PEDESTAL MOUNTED SOLAR POWERED
SCHOOL SPEED LIMIT
FLASHING BEACON ASSEMBLY
SEPTEMBER 2010

STANDARD DRAWING NO. E 805-SGFB-03

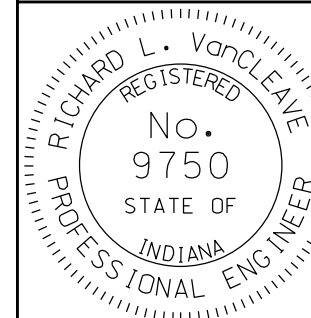

/s/ Richard L. VanCleave 09/01/10
DESIGN STANDARDS ENGINEER DATE

/s/ Mark A. Miller 09/01/10
CHIEF HIGHWAY ENGINEER DATE

DESIGN STANDARDS ENGINEER

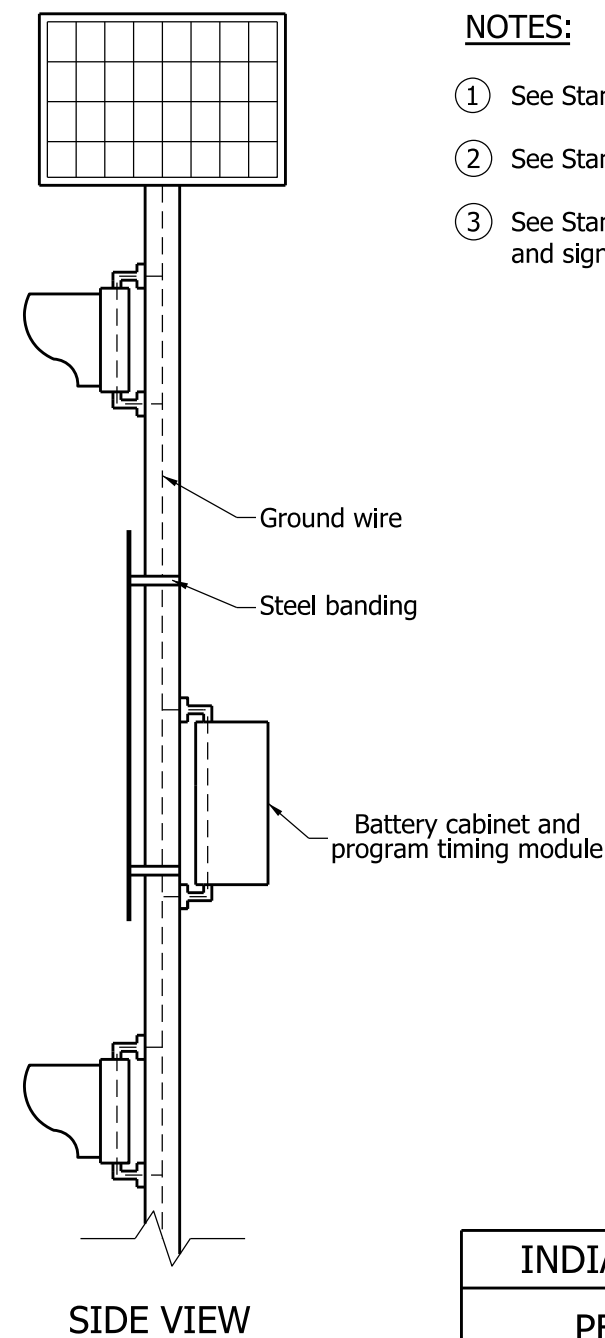
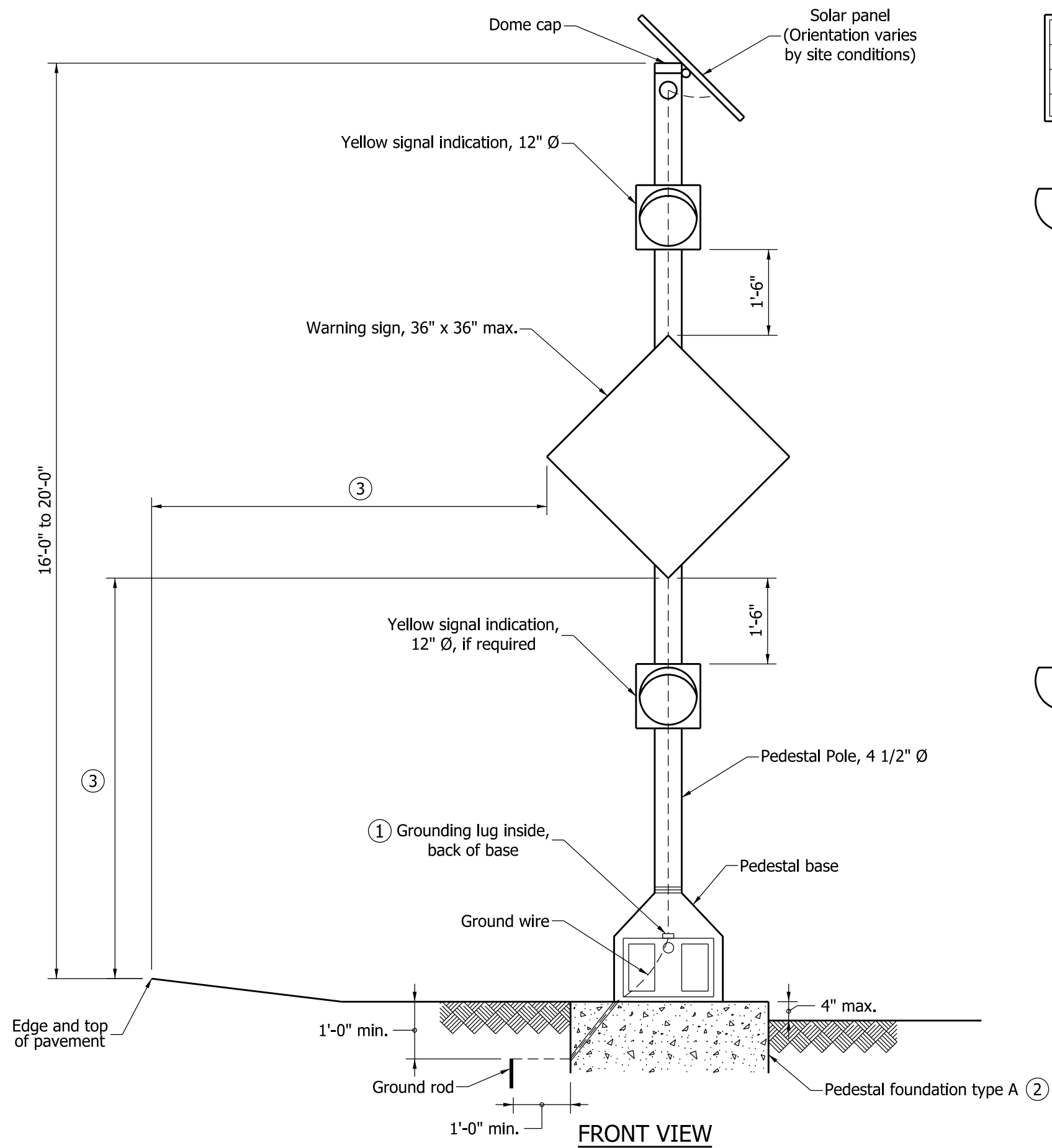

NOTES:

- 1 See Standard Drawing E 805-SGGR-03 for grounding lug details.
- 2 See Standard Drawing E 805-SGCF-03 for type A foundation details.
- 3 See Standard Drawing E 802-SNPL-02 for edge of pavement offset and sign height.

INDIANA DEPARTMENT OF TRANSPORTATION

PEDESTAL MOUNTED SOLAR POWERED
WARNING SIGN
FLASHING BEACON ASSEMBLY
SEPTEMBER 2010

STANDARD DRAWING NO. E 805-SGFB-04

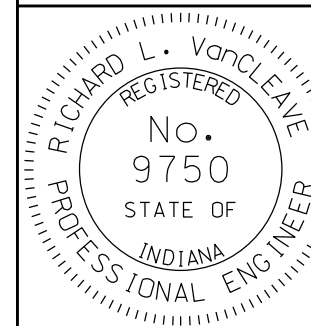

/s/ Richard L. VanCleave 09/01/10
DESIGN STANDARDS ENGINEER DATE

/s/ Mark A. Miller 09/01/10
CHIEF HIGHWAY ENGINEER DATE

DESIGN STANDARDS ENGINEER